

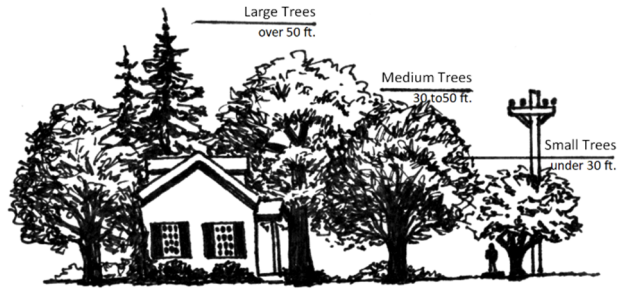

Village of Perry
46 N. Main St.
Perry, NY 14530

Village Clerk's Office phone:
(585) 237-2216



Tree Planting Request Form

Applicant Contact information:

Name: _____ Date _____

Address: _____

Home phone: _____ Cell phone: _____

Email: _____

Village residents may request a street tree to be planted on the right-of-way¹ adjacent to your property at the expense of the village subject to the planting schedule and budget of the village. These may not be removed without village permission. Alternatively, property owners may request to plant a tree on the right of way yourself at your own expense. The variety and location must be approved by the Tree Board and planted at least 2 feet from underground utilities (call 811 for marking 1-2 weeks before).

1. (Select one): Village planting - or - Property owner planting
2. Desired location of planting. Be as specific as possible if you have a preference:
 - a. Address: same as above, or _____
 - b. Distance from any landmarks: _____
 - c. Consider placing a stake with a brightly colored or white ribbon at the desired location.
3. Will you commit to watering the requested tree for the first three years?² yes
Watering is important for your tree's survival chances. Your help with watering the requested tree would be appreciated for the first three years.³ Placing mulch around, but not against, the trunk can help acidify the soil and counteract the effects of road salt.
4. Variety selection
 - a. I would like the village Tree Board to select a recommended or available variety.
- or -
 - b. I would like a tree of one of the following varieties or with the following tree attributes, if possible.
 - c. **1st Choice** _____ **2nd Choice** _____

Comments:

For Village Use Only

Reviewed and Approved by Village Tree Board. Comment:
Anticipated planting month _____ Variety _____

Applicant notified of plan. Date _____

-or-

Denied for the reason: _____

¹ 25' from the center of the road

² While it has its leaves, water 5 gallons as follows: twice a week year 1, once a week year 2, every other week year 3.

³ While it has its leaves, water 5 gallons as follows: twice a week year 1, once a week year 2, every other week year 3.

Recommended Tree List

Village of Perry 2023

Small (under 30 feet) for under power lines.	
<i>Aesculus glabra</i>	Buckeye
<i>Amelanchier</i>	Serviceberry
<i>Cercis canadensis</i>	Redbud
<i>Chionanthus virginianicus</i>	White Fringetree
<i>Cornus mas</i>	Golden Glory Dogwood
<i>Crataegus</i>	Hawthorn
<i>Halesia carolina</i>	Silver Bell
<i>Maaackia amurensis</i>	Amur Maackia
<i>Malus</i>	Crabapple
<i>Parrotia persica</i>	Persian Ironwood
<i>Prunus</i>	Flowering Cherry
<i>Sorbus</i>	Mountain-Ash
<i>Syringa reticulata</i>	Japanese Tree Lilac

Medium (30 feet - 50 feet)	
<i>Aesculus x carnea</i>	Horsechestnut
<i>Alnus</i>	Alder
<i>Betula nigra</i>	River Birch
<i>Catalpa erubescens</i>	Purple Leafed Catalpa
<i>Cercidiphyllum japonicum</i>	Katsura Tree
<i>Cladrastis kentukea</i>	American Yellowwood
<i>Fagus</i>	Beech
<i>Gymnocladus dioicus</i>	Kentucky Coffeetree
<i>Liquidambar styraciflua</i>	Sweetgum
<i>Maclura</i>	White Shield Osage Orange
<i>Nyssa sylvatica</i>	Black Tupelo
<i>Ostrya virginiana</i>	American Hophornbeam
<i>Pinus flexilis</i>	'Vanderwolf's Pyramid' Limber Pine
<i>Populus tremula</i>	Quaking Aspen
<i>Pyrus</i>	Callery Pear
<i>Quercus robur x bicolor</i>	Oak Hybrid
<i>Tilia cordata</i>	Little Leaf Linden
<i>Tilia tomentosa</i>	Silver Linden
<i>Ulmus davidiana x</i>	David Elm
<i>Zelkova serrata</i>	Japanese Zelkova

Large (over 50 feet)	
<i>Aesculus flava</i>	Yellow Buckeye
<i>Celtis occidentalis</i>	Common Hackberry
<i>Corylus colurna</i>	Turkish Filbert
<i>Ginkgo biloba</i>	Ginkgo
<i>Liriodendron tulipifera</i>	Tuliptree
<i>Metasequoia glyptostroboides</i>	Dawn Redwood
<i>Platanus x acerifolia</i>	London Planetree
<i>Quercus bicolor</i>	Swamp White Oak
<i>Quercus imbricaria</i>	Shingle Oak
<i>Quercus macrocarpa</i>	Burr Oak
<i>Quercus robur</i>	English Oak
<i>Quercus rubra</i>	Northern Red Oak
<i>Taxodium distichum</i>	Baldcypress
<i>Tilia x flavenscens</i>	Glenleven Linden
<i>Ulmus x</i>	Elm

